Insulin pump assessment guideline

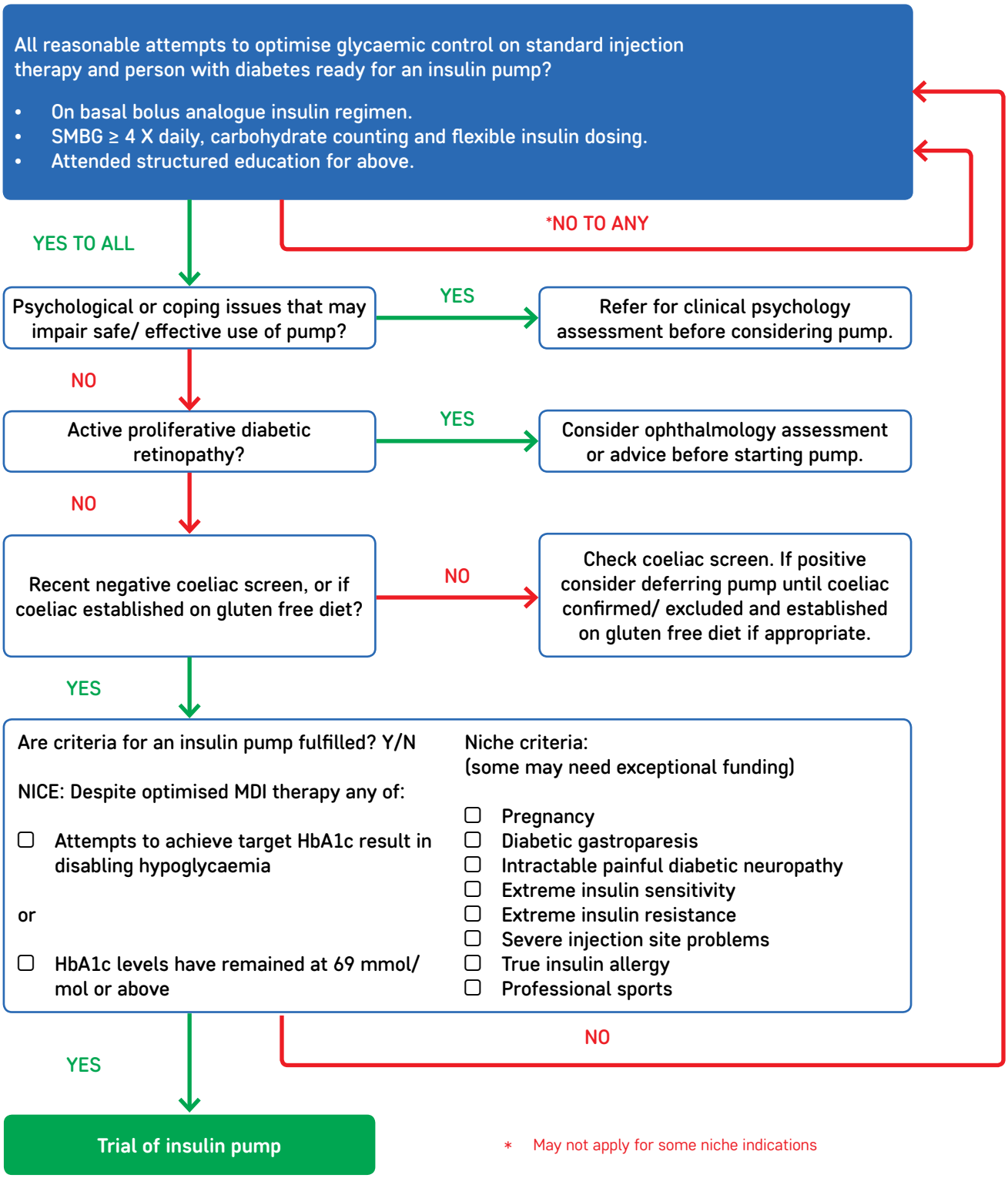

* May not apply for some niche indications